

Flansch-Trapezgewindemuttern, aus iglidur® W300, Rechtsgewinde

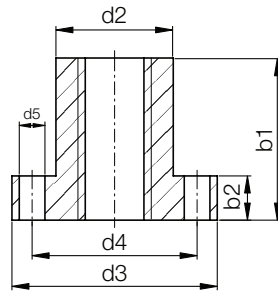

Bestellschlüssel

WFRM-2525TR10x2

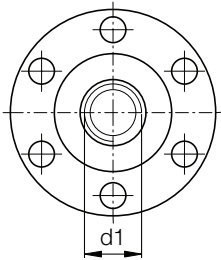

Abmessungen [mm]

| Bestellnummer | Flächentrag- anteil [mm²] | d2 h9 | d3 | d4 | d5 | b1 | b2 | Gewinde d1 x P | max. stat. F axial [N] |
|-----------------|---------------------------------|----------|----|----|----|----|----|-------------------|------------------------------|
| WFRM-2525TR10x2 | 352 | 25 | 42 | 34 | 5 | 25 | 10 | TR10x2 | 1.760 |
| WFRM-2525TR10x3 | 334 | 25 | 42 | 34 | 5 | 25 | 10 | TR10x3 | 1.670 |
| WFRM-2835TR12x3 | 576 | 28 | 48 | 38 | 6 | 35 | 12 | TR12x3 | 2.880 |
| WFRM-2835TR14x4 | 658 | 28 | 48 | 38 | 6 | 35 | 12 | TR14x4 | 3.290 |
| WFRM-2835TR16x2 | 822 | 28 | 48 | 38 | 6 | 35 | 12 | TR16x2 | 4.110 |
| WFRM-2835TR16x4 | 768 | 28 | 48 | 38 | 6 | 35 | 12 | TR16x4 | 3.840 |
| WFRM-2835TR18x4 | 878 | 28 | 48 | 38 | 6 | 35 | 12 | TR18x4 | 4.390 |
| WFRM-3244TR20x4 | 1.242 | 32 | 55 | 45 | 7 | 44 | 12 | TR20x4 | 6.210 |
| WFRM-3244TR24x5 | 1.484 | 32 | 55 | 45 | 7 | 44 | 12 | TR24x5 | 7.420 |
| WFRM-3846TR26x5 | 1.696 | 38 | 62 | 50 | 7 | 46 | 14 | TR26x5 | 7.900* |
| WFRM-3846TR28x5 | 1.840 | 38 | 62 | 50 | 7 | 46 | 14 | TR28x5 | 5.900* |
| WFRM-3846TR30x6 | 1.948 | 38 | 62 | 50 | 7 | 46 | 14 | TR30x6 | 4.470* |

* reduzierte Axiallast aufgrund der Muttergeometrie



Lieferzeit ab Lager



Preise Online-Preisliste

www.igus.de/de/wfrm